

LEGAL DESCRIPTION

PARCEL 1:
 THAT PORTION OF THE SOUTHEAST QUARTER OF THE SOUTHWEST QUARTER OF THE SOUTHWEST QUARTER OF SECTION 17, TOWNSHIP 25 NORTH, RANGE 1 EAST, W.M., IN KITSAP COUNTY, WASHINGTON, BEGINNING AT THE SOUTHWEST CORNER OF THE SOUTHWEST QUARTER OF THE SOUTHWEST QUARTER OF SAID SECTION AND RUNNING THENCE NORTH TO THE NORTHEAST CORNER OF THE SOUTHWEST QUARTER OF THE SOUTHWEST QUARTER OF SAID SECTION; THENCE WEST TO THE NORTHWEST CORNER OF THE SOUTHWEST QUARTER OF THE SOUTHWEST QUARTER OF SAID SECTION; THENCE SOUTH TO THE CENTER OF THE PRESENT ROAD; THENCE SOUTHEASTERLY ALONG THE CENTER OF THE PRESENT ROAD TO THE SOUTH BOUNDARY OF SAID SOUTHWEST QUARTER OF THE SOUTHWEST QUARTER OF SAID SECTION; THENCE EAST ALONG AFORESAID SOUTH BOUNDARY TO PLACE OF BEGINNING; EXCEPT THAT PORTION IN SILVERDALE BANGOR ROAD; AND EXCEPT THE SOUTH 30 FEET AS CONVEYED TO KITSAP COUNTY FOR RIGHT-OF-WAY PURPOSES BY DEED RECORDED UNDER AUDITOR'S FILE NO. 301893.

PARCEL 2:
 THE SOUTHWEST QUARTER OF THE NORTHWEST QUARTER OF THE SOUTHWEST QUARTER, SECTION 17, TOWNSHIP 25 NORTH, RANGE 1 EAST, W.M., IN KITSAP COUNTY, WASHINGTON; EXCEPT FRONTIER ROAD NW.

PARCEL 3:
 THE SOUTH 7 ACRES OF THE SOUTHWEST QUARTER OF THE NORTHWEST QUARTER OF THE SOUTHWEST QUARTER, SECTION 17, TOWNSHIP 25 NORTH, RANGE 1 EAST, W.M., IN KITSAP COUNTY, WASHINGTON; EXCEPT THE EAST 5 ACRES THEREOF.

PARCEL 4:
 THAT PORTION OF THE SOUTHWEST QUARTER OF THE SOUTHWEST QUARTER OF SECTION 17, TOWNSHIP 25 NORTH, RANGE 1 EAST, W.M., IN KITSAP COUNTY, WASHINGTON, BEGINNING AT THE SOUTHWEST CORNER OF THE SOUTHWEST QUARTER OF THE SOUTHWEST QUARTER OF SAID SECTION; AND THENCE RUNNING SOUTH TO THE CENTER OF THE PRESENT ROAD; THENCE SOUTHEASTERLY ALONG THE CENTER OF THE PRESENT ROAD TO THE EAST BOUNDARY OF THE SOUTHWEST QUARTER OF THE SOUTHWEST QUARTER OF SAID SECTION; THENCE NORTH TO THE NORTHEAST CORNER OF THE SOUTHWEST QUARTER OF THE SOUTHWEST QUARTER OF SAID SECTION; THENCE EAST TO THE EASTERN BOUNDARY OF SAID SOUTHWEST QUARTER OF THE SOUTHWEST QUARTER OF SAID SECTION; THENCE NORTH TO THE NORTHEAST CORNER OF THE SAID SOUTHWEST QUARTER OF THE SOUTHWEST QUARTER OF SAID SECTION; THENCE WEST TO THE POINT OF BEGINNING; EXCEPT THAT PORTION IN SILVERDALE BANGOR ROAD.

PARCEL 5:
 THAT PORTION OF THE NORTHWEST QUARTER OF THE SOUTHWEST QUARTER, SECTION 17, TOWNSHIP 25 NORTH, RANGE 1 EAST, W.M., IN KITSAP COUNTY, WASHINGTON, DESCRIBED AS FOLLOWS: BEGINNING AT THE SOUTHWEST CORNER OF THE NORTHWEST QUARTER OF THE SOUTHWEST QUARTER OF THE SOUTHWEST QUARTER OF SAID SECTION; THENCE SOUTH 187.4 FEET TO TRUE POINT OF BEGINNING; THENCE SOUTH 274.6 FEET, MORE OR LESS, TO THE SOUTH LINE OF SAID NORTHWEST QUARTER OF THE NORTHWEST QUARTER OF THE SOUTHWEST QUARTER OF SAID SECTION; THENCE EAST ALONG SAID SOUTH LINE 471.44 FEET, MORE OR LESS, TO THE WEST LINE OF THE EAST 2 ACRES OF THE SOUTH 7 ACRES OF SAID NORTHWEST QUARTER OF THE NORTHWEST QUARTER OF THE SOUTHWEST QUARTER OF SAID SECTION; THENCE NORTH ALONG SAID WEST LINE 274.6 FEET, MORE OR LESS, TO THE SOUTH LINE OF TRACT CONVEYED TO VICTOR A. BOMSTEAD BY DEED RECORDED UNDER AUDITOR'S FILE NO. 678837; THENCE WEST ALONG SAID SOUTH LINE 471.44 FEET TO THE TRUE POINT OF BEGINNING; EXCEPT FRONTIER ROAD ALONG THE WEST LINE.

PARCEL 6:
 THE NORTH 13 ACRES OF THE EAST HALF OF THE NORTHWEST QUARTER OF THE SOUTHWEST QUARTER OF SECTION 17, TOWNSHIP 25 NORTH, RANGE 1 EAST, W.M., IN KITSAP COUNTY, WASHINGTON.

PARCEL 7:
 THE EAST 2 ACRES OF THE SOUTH 7 ACRES OF THE NORTHWEST QUARTER OF THE NORTHWEST QUARTER OF THE SOUTHWEST QUARTER, SECTION 17, TOWNSHIP 25 NORTH, RANGE 1 EAST, W.M., IN KITSAP COUNTY, WASHINGTON.

PARCEL 8:
 THE SOUTH 2 1/4 ACRES OF THE EAST 5 ACRES OF THE SOUTH 7 ACRES OF THE EAST HALF OF THE NORTHWEST QUARTER OF THE SOUTHWEST QUARTER OF SECTION 17, TOWNSHIP 25 NORTH, RANGE 1 EAST, W.M., IN KITSAP COUNTY, WASHINGTON.

PARCEL 9:
 A 20 FOOT EASEMENT FOR ACCESS AND UTILITIES, DESCRIBED AS FOLLOWS: OVER, ACROSS, UNDER AND THROUGH A PORTION OF THE SOUTHWEST QUARTER OF SECTION 17, TOWNSHIP 25 NORTH, RANGE 1 EAST, W.M., IN KITSAP COUNTY, WASHINGTON, BEING A 20 FOOT WIDE STRIP OF LAND THE EASTERLY AND SOUTHERLY MARGINS OF WHICH ARE DESCRIBED AS FOLLOWS: COMMENCING AT THE SOUTHWEST CORNER OF THE EAST 5 ACRES OF THE SOUTH 7 ACRES OF THE SOUTHWEST QUARTER OF THE NORTHWEST QUARTER OF THE SOUTHWEST QUARTER OF SAID SECTION 17; THENCE SOUTH 89°56'52" WEST ALONG THE SOUTH LINE THEREOF, 475.09 FEET TO THE SOUTHWEST CORNER OF SAID EAST 5 ACRES; THENCE NORTH 0°43'40" EAST ALONG THE WEST LINE OF SAID 5 ACRES 250.00 FEET TO THE TRUE POINT OF BEGINNING OF SAID EASEMENT MARGIN; THENCE SOUTH 0°43'40" WEST 250.00 FEET; THENCE SOUTH 73°35'00" WEST 297.00 FEET; THENCE SOUTH 61°08'00" WEST 422 FEET, MORE OR LESS, TO THE NORTHERLY MARGIN OF THE SILVERDALE-BANGOR COUNTY ROAD (NOW KNOWN AS NW ANDERSON HILL ROAD) AND THE TERMINATION POINT THEREOF.

PARCEL 10:
 THE NORTH 2 1/4 ACRES OF THE EAST 5 ACRES OF THE SOUTH 7 ACRES OF THE EAST HALF OF THE NORTHWEST QUARTER OF THE SOUTHWEST QUARTER OF SECTION 17, TOWNSHIP 25 NORTH, RANGE 1 EAST, W.M., IN KITSAP COUNTY, WASHINGTON; TOGETHER WITH ALL OF GRANATOR'S RIGHT, TITLE AND INTEREST IN AND TO EASEMENTS RECORDED UNDER AUDITOR'S FILE NOS. 1138850 AND 451361.

UNDERGROUND UTILITIES NOTE
 THE LOCATION OF UNDERGROUND UTILITIES SHOWN ARE APPROXIMATE ONLY AND HAVE BEEN LOCATED FROM VISIBLE EVIDENCE, AS-BUILT MAPS AND PAINT MARKS BY APPLIED PROFESSIONAL SERVICES, INC. AES CONSULTANTS, INC. MAKES NO GUARANTEE THAT THE UNDERGROUND UTILITIES SHOWN ARE IN THE EXACT LOCATION SHOWN OR COMPRISE ALL SUCH UTILITIES IN THE AREA, EITHER IN SERVICE OR ABANDONED. THE LOCATION OF CRITICAL UNDERGROUND UTILITIES SHOULD BE EXPOSED AND VERIFIED PRIOR TO DESIGN OR CONSTRUCTION. PLEASE NOTIFY ONE CALL AT 1-800-424-5555 AND ARRANGE FOR FIELD LOCATION OF EXISTING FACILITIES BEFORE ANY CONSTRUCTION.

- LEGEND**
- Gas meter
 - Bollard
 - Sign
 - Cleanout
 - Utility Pole
 - Lamp
 - Rockery
 - Fire Hydrant
 - Water Valve
 - Telephone Pedestal
 - Cable TV Pedestal
 - Water Meter & Box
 - Irrigation Box
 - Telephone MH
 - Junction Box
 - Buried Power
 - Buried Telephone
 - Storm Sewer
 - Water line
 - Natural Gas
 - Buried Cable tv
 - Buried Fiber Optics
 - Approx. Water line per record plans
 - Reclaimed Water line
 - Sanitary Sewer
 - Fence - Chainlink
 - Dumpster

- NOTES**
- 1.) Dahl Road NW is a private road. The ownership of which is unknown. A title search will be required to determine the ownership.
 - 2.) There are a large amount of unknown utilities on site. Some of these utilities are abandoned. Many of these utilities could not be located and the type, purpose, or direction could not be determined.
 - 3.) Irrigation and controls were not located.
 - 4.) There appears to be underground fuel & oil tanks in various locations on this site. The extent of these tanks is unknown. We located some of these tanks where visual evidence was available. (I.E. Fill caps & conc. structures)
 - 5.) Access to the utilities inside the fenced cell towers was not provided. Utilities in this area were not located. Items inside the fence are approximate.

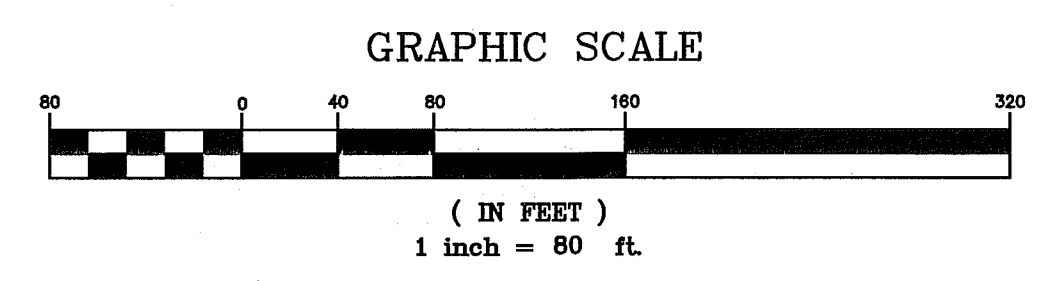

10-21-2016

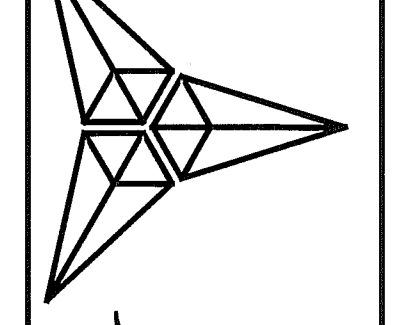
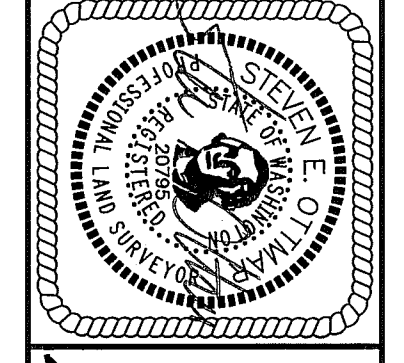

AES
 CONSULTANTS, INC.
 P.O. BOX 890 / 3472 N.W. LOWELL • SILVERDALE, WA 98383 • (360)692-6400

REV	DATE	DESCRIPTION
1	10/20/16	TOPOGRAPHY MAP
2	10/20/16	CENTRAL KITSAP HIGH SCHOOL
3	10/20/16	CENTRAL KITSAP MIDDLE SCHOOL
4	10/20/16	OK SCHOOL DISTRICT

DATE	BY	SCALE
10/20/16	JAS	1" = 80'

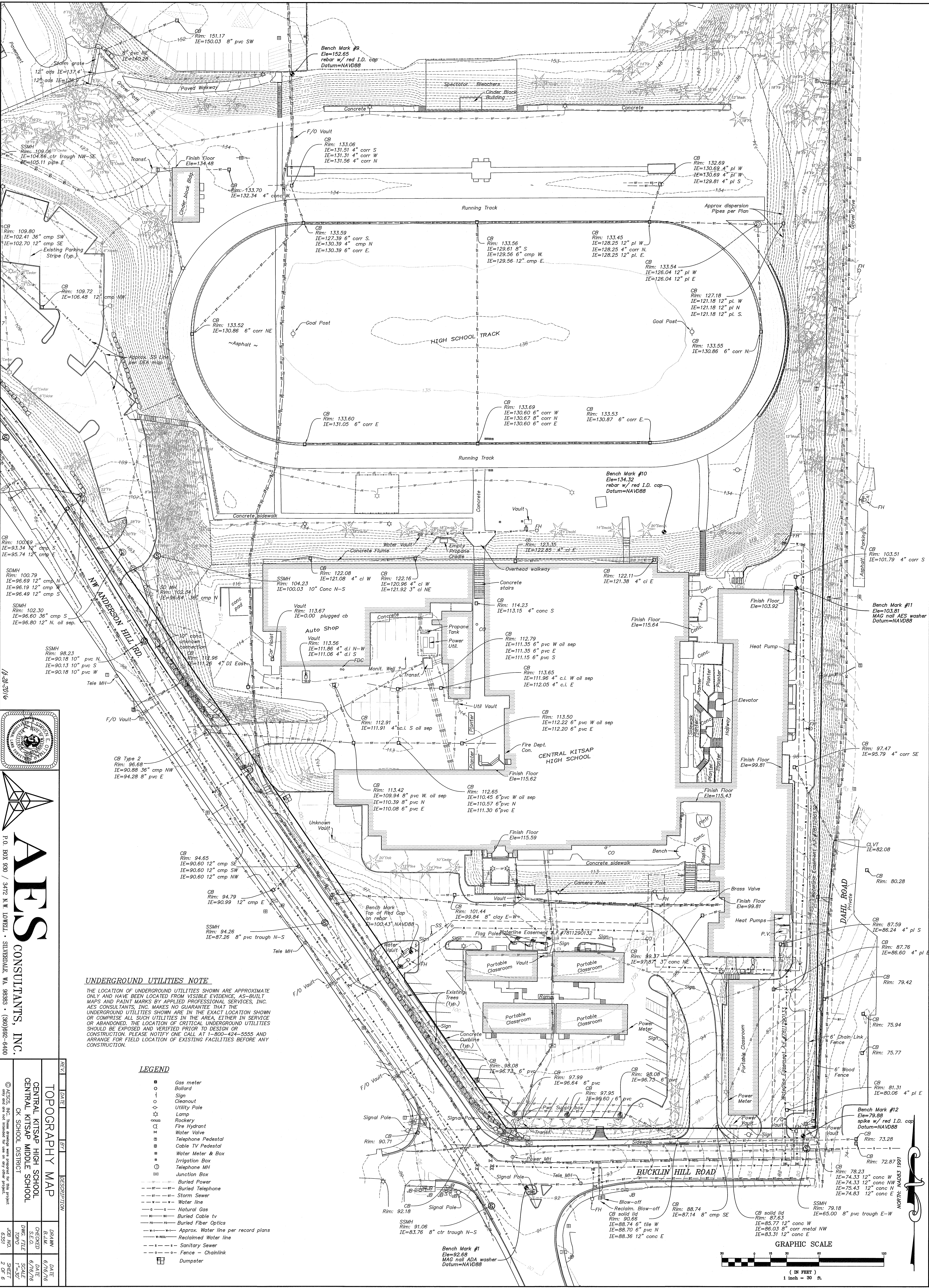

UNDERGROUND UTILITIES NOTE
 THE LOCATION OF UNDERGROUND UTILITIES SHOWN ARE APPROXIMATE ONLY AND HAVE BEEN LOCATED FROM VISIBLE EVIDENCE, AS-BUILT MAPS AND PAINT MARKS BY APPLIED PROFESSIONAL SERVICES, INC. AES CONSULTANTS, INC. MAKES NO GUARANTEE THAT THE UNDERGROUND UTILITIES SHOWN ARE IN THE EXACT LOCATION SHOWN OR COMPRISE ALL SUCH UTILITIES IN THE AREA, EITHER IN SERVICE OR ABANDONED. THE LOCATION OF CRITICAL UNDERGROUND UTILITIES SHOULD BE EXPOSED AND VERIFIED PRIOR TO DESIGN OR CONSTRUCTION. PLEASE NOTIFY ONE CALL AT 1-800-424-5555 AND ARRANGE FOR FIELD LOCATION OF EXISTING FACILITIES BEFORE ANY CONSTRUCTION.

LEGEND

- Gas meter
- Bollard
- Cleanout
- Utility Pole
- Lamp
- Rockery
- Fire Hydrant
- Water Valve
- Telephone Pedestal
- Cable TV Pedestal
- Water Meter & Box
- Irrigation Box
- Telephone MH
- Junction Box
- Buried Power
- Buried Telephone
- Storm Sewer
- Water line
- Natural Gas
- Buried Cable tv
- Buried Fiber Optics
- Approx. Water line per record plans
- Reclaimed Water line
- Sanitary Sewer
- Fence - Chainlink
- Dumpster

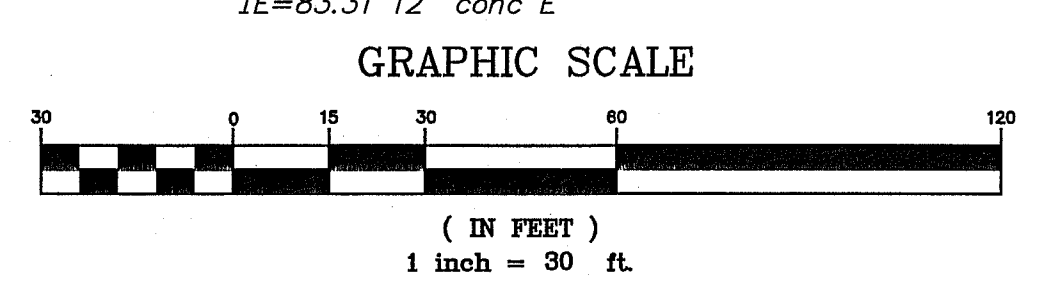

AES
 CONSULTANTS, INC.
 P.O. BOX 930 / 3472 N.W. LAWRENCE • SILVERDALE, WA 98383 • (360) 692-6400

REV.	DATE	BY	DESCRIPTION

DATE	6/18/16
DRWN	B.A.M.
CHECKED	S.E.D.
DATE	6/18/16
SCALE	1"=30'
DATE	7/30
SCALE	1"=30'
DATE	7/30
SCALE	1"=30'
DATE	7/30
SCALE	1"=30'

NORTH: NAD83 1991

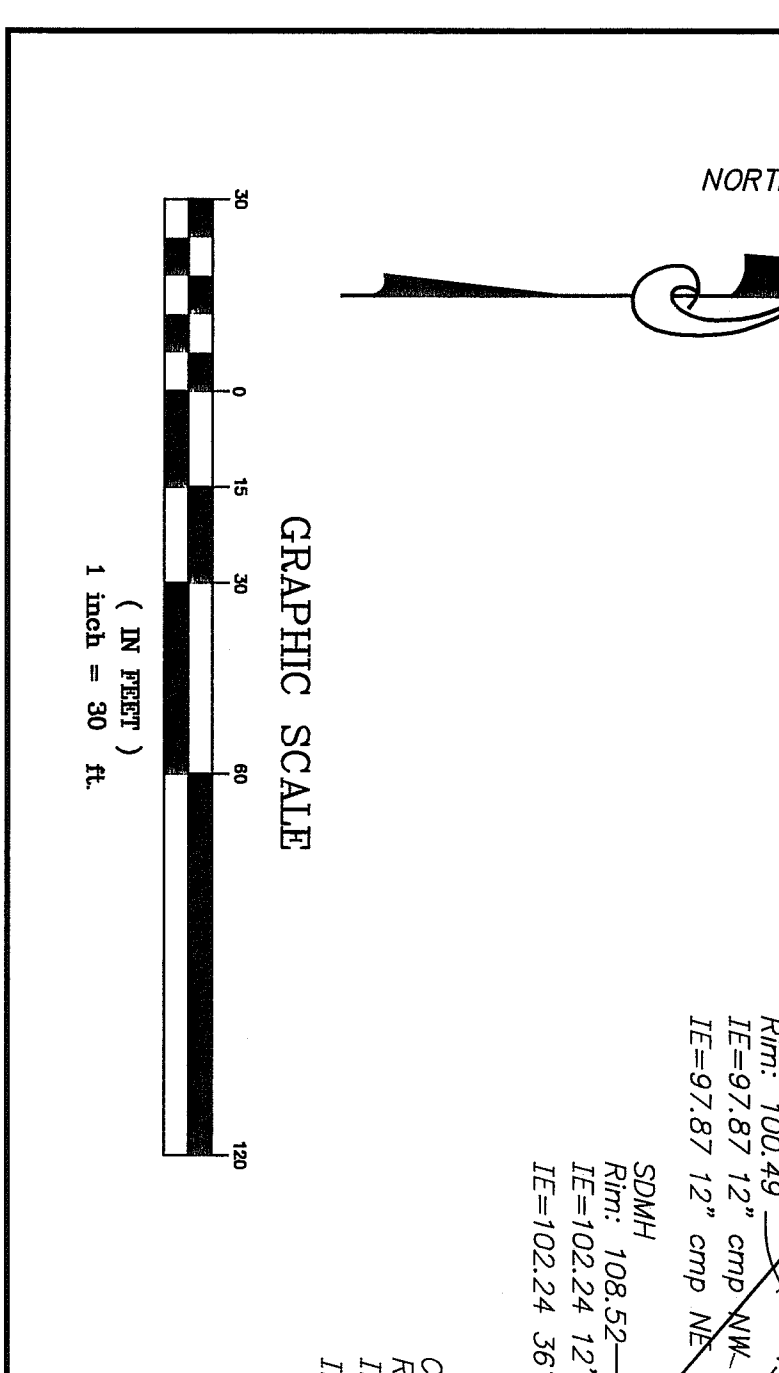
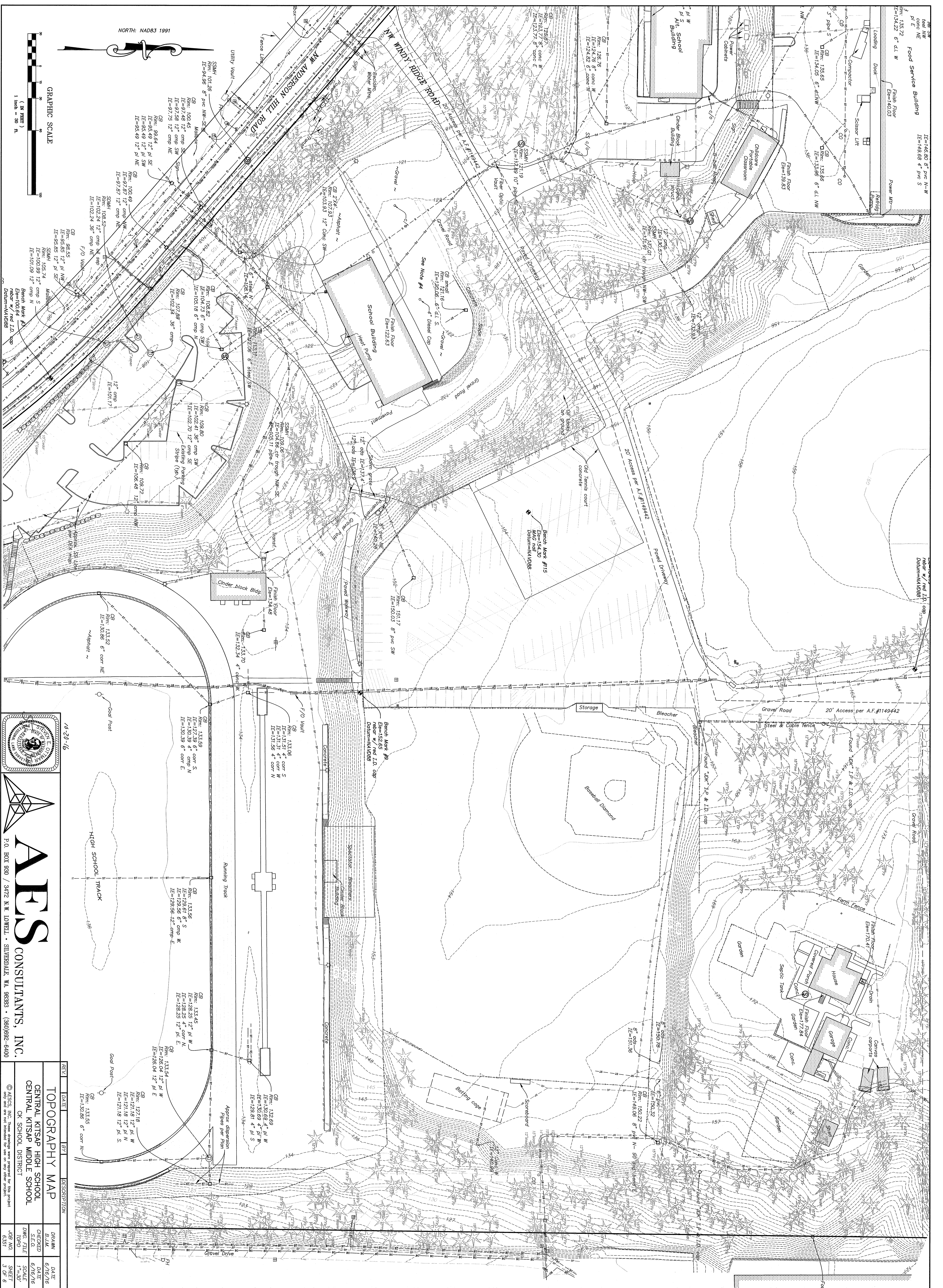

TOPOGRAPHY MAP
CENTRAL KITSAP HIGH SCHOOL
CENTRAL KITSAP MIDDLE SCHOOL
OK SCHOOL DISTRICT

AEIS CONSULTANTS, INC.
P.O. BOX 930 / 3472 N.W. LAWTELL • SILVERDALE, WA 98383 • (360)982-6400

REV.	DATE	BY	DESCRIPTION	DATE

DRAWN B.J.M.	DATE 6/6/16
CHECKED S.E.O.	SCALE 1"=30'
DWG. FILE TOPO	SHEET 3 OF 6
JOB NO. 6.351	

© AEIS, INC. These drawings were prepared for this project only and are not intended for use on any other project.

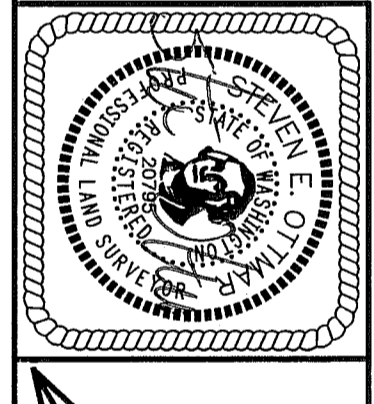

ASES
CONSULTANTS, INC.
P.O. BOX 930 / 3472 N.W. LOWELL • SILVERDALE, WA 98383 • (360) 892-6400

REV.	DATE	DESCRIPTION
1	6/16/16	DATE
2	6/16/16	DATE
3	6/16/16	DATE
4	6/16/16	DATE
5	6/16/16	DATE
6	6/16/16	DATE
7	6/16/16	DATE
8	6/16/16	DATE
9	6/16/16	DATE
10	6/16/16	DATE
11	6/16/16	DATE
12	6/16/16	DATE
13	6/16/16	DATE
14	6/16/16	DATE
15	6/16/16	DATE
16	6/16/16	DATE
17	6/16/16	DATE
18	6/16/16	DATE
19	6/16/16	DATE
20	6/16/16	DATE
21	6/16/16	DATE
22	6/16/16	DATE
23	6/16/16	DATE
24	6/16/16	DATE
25	6/16/16	DATE
26	6/16/16	DATE
27	6/16/16	DATE
28	6/16/16	DATE
29	6/16/16	DATE
30	6/16/16	DATE
31	6/16/16	DATE
32	6/16/16	DATE
33	6/16/16	DATE
34	6/16/16	DATE
35	6/16/16	DATE
36	6/16/16	DATE
37	6/16/16	DATE
38	6/16/16	DATE
39	6/16/16	DATE
40	6/16/16	DATE
41	6/16/16	DATE
42	6/16/16	DATE
43	6/16/16	DATE
44	6/16/16	DATE
45	6/16/16	DATE
46	6/16/16	DATE
47	6/16/16	DATE
48	6/16/16	DATE
49	6/16/16	DATE
50	6/16/16	DATE
51	6/16/16	DATE
52	6/16/16	DATE
53	6/16/16	DATE
54	6/16/16	DATE
55	6/16/16	DATE
56	6/16/16	DATE
57	6/16/16	DATE
58	6/16/16	DATE
59	6/16/16	DATE
60	6/16/16	DATE
61	6/16/16	DATE
62	6/16/16	DATE
63	6/16/16	DATE
64	6/16/16	DATE
65	6/16/16	DATE
66	6/16/16	DATE
67	6/16/16	DATE
68	6/16/16	DATE
69	6/16/16	DATE
70	6/16/16	DATE
71	6/16/16	DATE
72	6/16/16	DATE
73	6/16/16	DATE
74	6/16/16	DATE
75	6/16/16	DATE
76	6/16/16	DATE
77	6/16/16	DATE
78	6/16/16	DATE
79	6/16/16	DATE
80	6/16/16	DATE
81	6/16/16	DATE
82	6/16/16	DATE
83	6/16/16	DATE
84	6/16/16	DATE
85	6/16/16	DATE
86	6/16/16	DATE
87	6/16/16	DATE
88	6/16/16	DATE
89	6/16/16	DATE
90	6/16/16	DATE
91	6/16/16	DATE
92	6/16/16	DATE
93	6/16/16	DATE
94	6/16/16	DATE
95	6/16/16	DATE
96	6/16/16	DATE
97	6/16/16	DATE
98	6/16/16	DATE
99	6/16/16	DATE
100	6/16/16	DATE

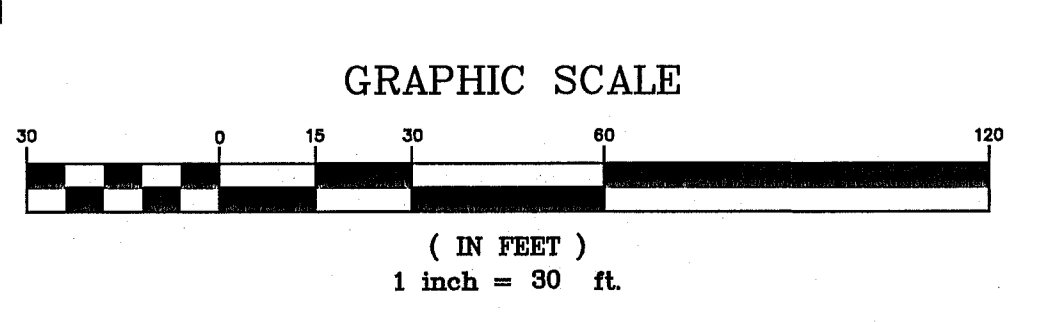
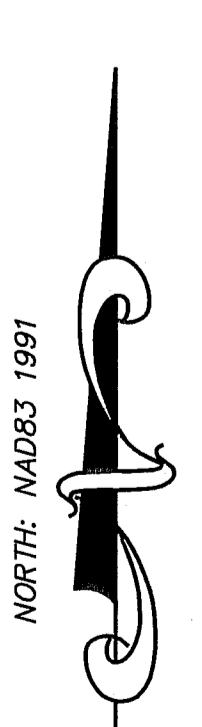

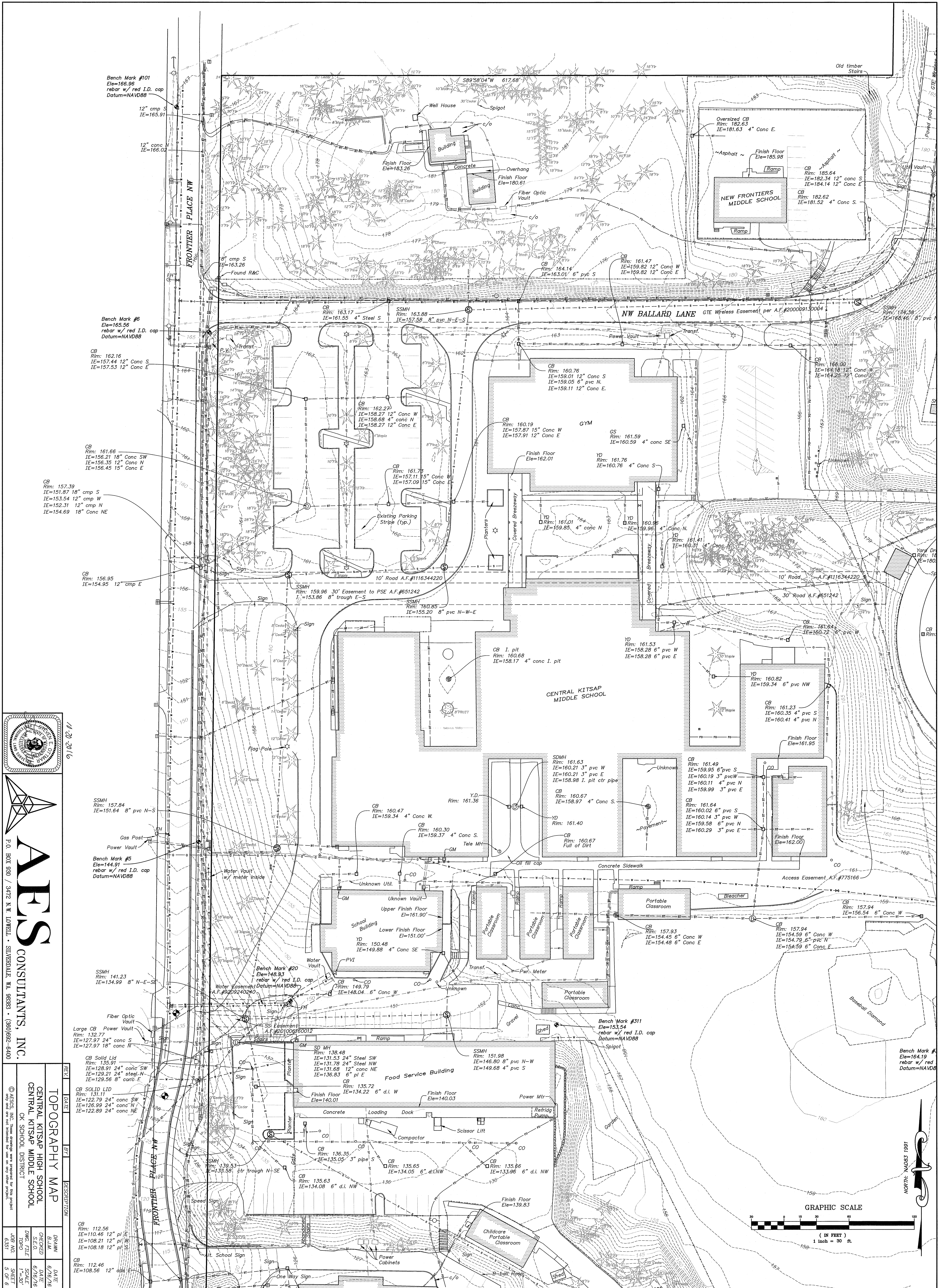

TOPOGRAPHY MAP

AECS CONSULTANTS, INC.

P.O. BOX 930 / 3472 N.W. LOWELL • SILVERDALE, WA 98383 • (360) 692-6400

REV.	DATE	DESCRIPTION
1	11/20/16	

DATE	BY	DATE	BY
6/16/16		6/16/16	
6/16/16		6/16/16	
7-30		1-30	
5 OF 6			

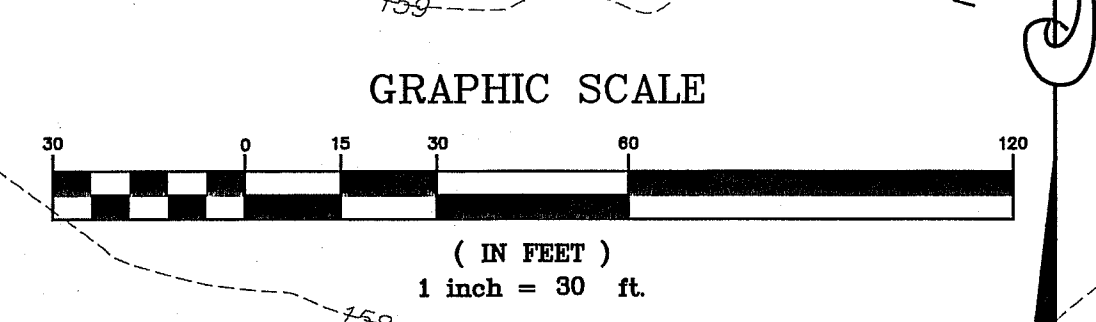

NORTH: NAUDS 1991

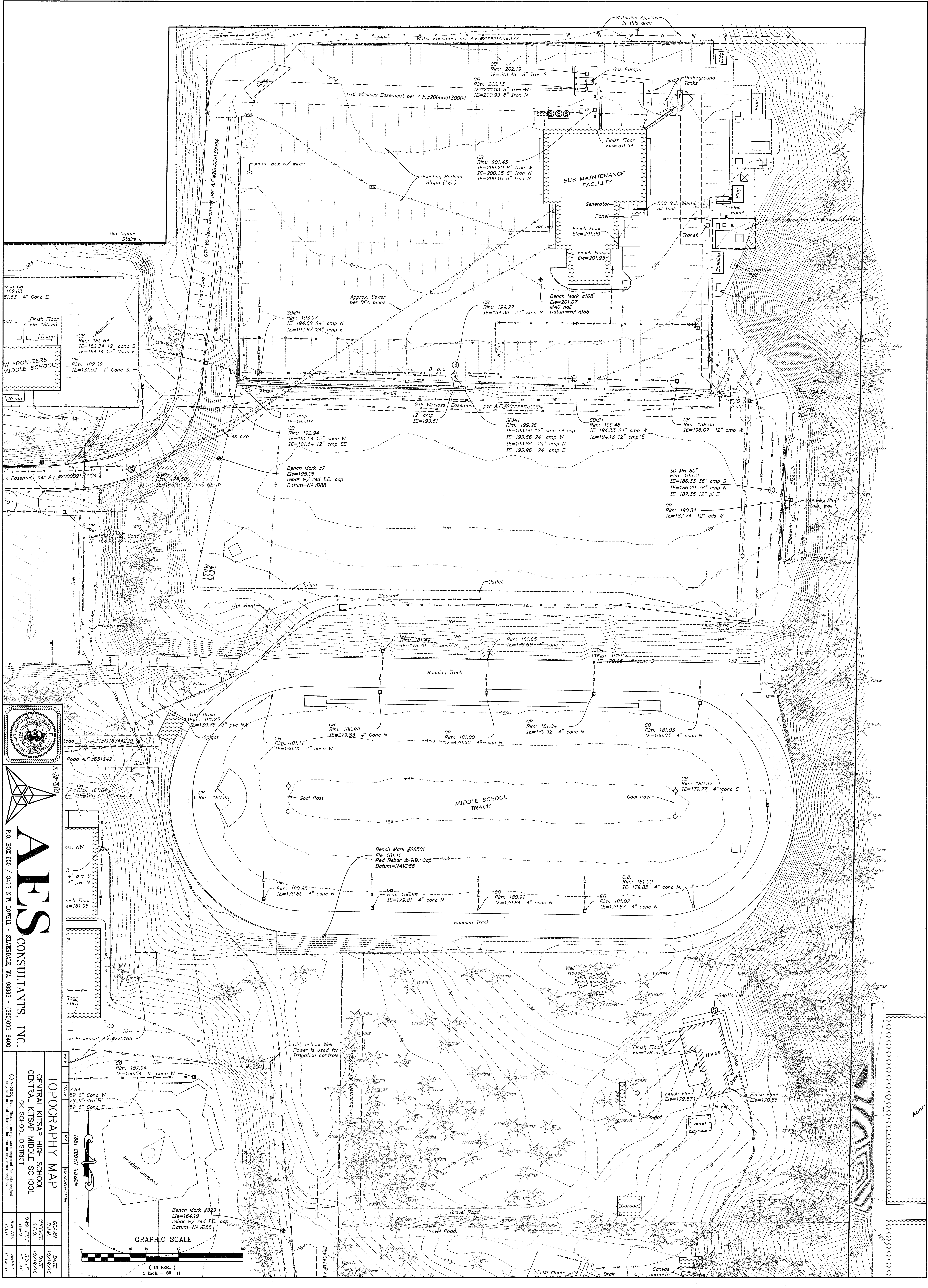

AIES
CONSULTANTS, INC.

P.O. BOX 930 / 3472 N.W. LOWELL • SILVERDALE, WA 98383 • (360) 892-6400

TOPOGRAPHY MAP	
DATE	10/19/16
CHECKED	10/19/16
DATE	10/19/16
SCALE	AS SHOWN
DATE	10/19/16
SCALE	AS SHOWN
DATE	10/19/16
SCALE	AS SHOWN

GRAPHIC SCALE

(IN FEET)
1 inch = 30 ft.

DESCRIPTION

NO. 1149442

BASELINE

NO. 1149442

DATE

10/19/16

SCALE

AS SHOWN

DATE

10/19/16

SCALE

AS SHOWN